

**SATURDAY • FROM DOWNTOWN**

	<b>1</b>	<b>2</b>	<b>3</b>	<b>4</b>
	River Cities Travel Center	22nd & Main	J.F.K. & McCain	Walmart McCain
A.M.	6:10 7:00	6:22 7:12	6:33 7:23	6:49* 7:39
	7:45 8:30	7:57 8:42	8:08 8:53	8:24 9:09
	9:15 10:00	9:27 10:12	9:38 10:23	9:54 10:39
P.M.	10:45 11:30	10:57 11:42	11:08 11:53	11:24 12:09*
	12:15 1:00	12:27 1:12	12:38 1:23	12:54* 1:39
	1:45 2:30	1:57 2:42	2:08 2:53	2:24 3:09
	3:15 4:00	3:27 4:12	3:38 4:23	3:54 4:39
	4:45 5:28	4:57 5:40	5:08 5:51	5:24 6:07
	6:20	6:32	6:43	6:59

\*Transfer opportunity to Route 18 McAlmont inbound to Bethany Road & Highway 161.

**SATURDAY • TO DOWNTOWN**

	<b>4</b>	<b>3</b>	<b>2</b>	<b>1</b>
	Walmart McCain	J.F.K. & McCain	22nd & Main	River Cities Travel Center
A.M.	5:29 6:18	5:45 6:34	5:56 6:45	6:07 6:57
	7:00 7:45	7:16 8:01	7:27 8:12	7:39 8:24
	8:30 9:15	8:46 9:31	8:57 9:42	9:09 9:54
P.M.	10:00 10:45	10:16 11:01	10:27 11:12	10:39 11:24
	11:30 12:15	11:46 12:31	11:57 12:42	12:09 12:54
	1:00 1:45	1:16 2:01	1:27 2:12	1:39 2:24
	2:30 3:15	2:46 3:31	2:57 3:42	3:09 3:54
	4:00 4:45	4:16 5:01	4:27 5:12	4:39 5:24
	5:30	5:46	5:57	6:09

**SUNDAY • FROM DOWNTOWN**

	<b>1</b>	<b>2</b>	<b>3</b>	<b>4</b>
	River Cities Travel Center	22nd & Main	J.F.K. & McCain	Walmart McCain
A.M.	9:15 10:00	9:27 10:12	9:38 10:23	9:54 10:39
P.M.	10:45 11:30	10:57 11:42	11:08 11:53	11:24 12:09
	12:15 1:00	12:27 1:12	12:38 1:23	12:54 1:39
	1:45 2:30	1:57 2:42	2:08 2:53	2:24 3:09
	3:15 4:00	3:27 4:15	3:38 4:24	3:54 4:40

**SUNDAY • TO DOWNTOWN**

	<b>4</b>	<b>3</b>	<b>2</b>	<b>1</b>
	Walmart McCain	J.F.K. & McCain	22nd & Main	River Cities Travel Center
A.M.	9:18 10:00	9:34 10:16	9:45 10:27	9:57 10:39
P.M.	10:45 11:30	11:01 11:46	11:12 11:57	11:24 12:09
	12:15 1:00	12:31 1:16	12:42 1:27	12:54 1:39
	1:45 2:30	2:01 2:46	2:12 2:57	2:24 3:09
	3:15 4:00	3:31 4:16	3:42 4:26	3:54 4:37

All buses have video/audio monitoring, are ADA-accessible and are equipped with bike racks. Todo los buses tienen video y audio, son ADA-accesible y son equipados con portabicicletas.



**McCain Mall**

- River Cities Travel Center
- Downtown Little Rock
- North Little Rock City Hall
- Boys & Girls Club
- North Little Rock High School
- Willow House
- Patrick H. Hays Senior Citizens Center
- William F. Laman Public Library
- North Park Mall/Lakewood Village
- The Other Center
- Baptist Memorial Hospital/McCain Mall

**FIND A BUS:**  
DOWNLOAD THE METROtrack APP



501-375-1163 rrmetro.org @rrmetro f rrmetro

# Route 10

# McCain Mall



## MONDAY-FRIDAY • FROM DOWNTOWN

<b>1</b>	River Cities Travel Center	<b>2</b>	22nd & Main	<b>3</b>	J.F.K. & McCain	<b>4</b>	Walmart McCain
A.M.	6:10 6:45	6:22 6:57	6:33 7:08	6:50* 7:25	7:15 7:50	7:55 8:25*	8:55 9:25
	7:15 7:45	7:27 7:57	7:38 8:08	7:55 8:25*	8:38 9:08	8:55 9:25	9:55* 10:25
	8:15 8:45	8:27 8:57	8:38 9:08	9:25 9:55*	10:38 11:08	11:25* 11:55	12:55* 1:25
	9:15 9:45	9:27 9:57	9:38 10:08	10:55 11:25*	11:38 12:08	12:25* 12:55*	1:55 2:25*
	10:15 10:45	10:27 10:57	10:38 11:08	11:55 12:25	12:38 1:08	1:25 1:55	2:55 3:25
	11:15 11:45	11:27 11:57	11:38 12:08	12:55* 1:25	1:38 2:08	2:25* 2:55	3:55* 4:25
	12:15 12:45	12:27 12:57	12:38 1:08	1:55 2:25*	2:38 3:08	3:25 3:55*	4:55 5:25*
	1:15 1:45	1:27 1:57	1:38 2:08	2:55 3:25	3:38 4:08	4:25 4:55	5:55 6:25
	2:15 2:45	2:27 2:57	2:38 3:08	3:55* 4:25	4:55 5:25*	5:55 6:25	7:00* 7:55
	3:15 3:45	3:27 3:57	3:38 4:08	4:25 4:55	5:08 5:38	6:08 6:25	7:00* 7:55
	4:15 4:45	4:27 4:57	4:38 5:08	5:25* 5:55	6:08 6:25	7:00* 7:55	8:40
	5:15 5:45	5:27 5:57	5:38 6:08	6:43 7:38	8:23		
	6:20 7:15	6:32 7:27	6:43 7:38	8:23			
	8:00	8:12	8:23				

\*Transfer opportunity to Route 18 McAlmont Inbound to Berthany Road & Highway 161.

## MONDAY-FRIDAY • TO DOWNTOWN

<b>4</b>	Walmart McCain	<b>3</b>	J.F.K. & McCain	<b>2</b>	22nd & Main	<b>1</b>	River Cities Travel Center
A.M.	5:28 6:03	5:45 6:20	5:55 6:30	6:07 6:42	6:57 7:32	7:10 7:39	8:09 8:39
	6:30 6:59	6:47 7:16	6:58 7:27	7:10 7:39	7:57 8:27	8:09 8:39	9:09 9:39
	7:29 7:59	7:46 8:16	7:57 8:27	8:09 8:39	9:09 9:39	10:09 10:39	11:09 11:39
	8:29 8:59	8:46 9:16	8:57 9:27	9:09 9:39	10:09 10:39	11:09 11:39	12:09 12:39
	9:29 10:29	9:46 10:16	9:57 10:27	10:09 10:39	11:09 11:39	12:09 12:39	1:09 1:39
	10:29 10:59	10:46 11:16	10:57 11:27	11:09 11:39	12:09 12:39	1:09 1:39	2:09 2:39
	11:29 11:59	11:46 12:16	11:57 12:27	12:09 12:39	1:09 1:39	2:09 2:39	3:09 3:39
	12:29 12:59	12:46 1:16	12:57 1:27	1:09 1:39	2:09 2:39	3:09 3:39	4:09 4:39
	1:29 1:59	1:46 2:16	1:57 2:27	2:09 2:39	3:09 3:39	4:09 4:39	5:09 5:39
	2:29 2:59	2:46 3:16	2:57 3:27	3:09 3:39	4:09 4:39	5:09 5:39	6:09 6:39
	3:29 3:59	3:46 4:16	3:57 4:27	4:09 4:39	5:09 5:39	6:09 6:39	7:09 7:50
	4:29 4:59	4:46 5:16	4:57 5:27	5:09 5:39	6:09 6:39	7:09 7:50	8:37
	5:29 5:59	5:46 6:16	5:57 6:27	6:09 6:39	7:09 7:50	8:37	
	6:29 7:10	6:46 7:27	6:57 7:38	8:37			
	7:59	8:16	8:26				

All buses have video/audio monitoring, are ADA-accessible and are equipped with bike racks. Todo los buses tienen video y audio, son ADA-accessible y son equipados con portabicicletas.

## INSTRUCTIONS/INSTRUCCIONES

### 1

The bus stops at this location at listed times. Look for column of times below the matching symbol in the schedule. (El bus para en este lugar según el itinerario. Mire la columna de tiempos de llegada de acuerdo al símbolo en el horario.)

### T 1,2,3

Transfer point. Shows where this bus intersects with other routes that are available for transfer. (Lugar de transbordo. Muestra donde el bus intersecta otras rutas para hacer transbordo.)

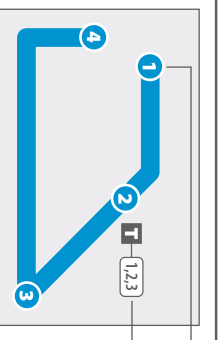

9:00	9:15	9:40	10:00
10:00	10:40	11:00	11:40
11:00	11:15	11:40	12:00
12:00	—	12:40	1:00

\*This trip does not operate on holidays.

Match for special notes that appear at the bottom of the page. They are usually marked with an asterisk (\*). (Ponga atención a las pequeñas notas en la parte inferior de la página. Estas están usualmente marcadas con asterisco.)

The timetable shows when the bus is scheduled to depart numbered timepoints. Departure times may vary and depend on traffic and weather conditions. Arrive at the bus stop about 5 minutes early to avoid missing the bus. (El itinerario muestra cuando el bus está programado para partir en los tiempos indicados. Los tiempos de salida de los buses pueden variar dependiendo de las condiciones del tráfico y del tiempo. Llegue a la parada del bus con 5 minutos de antelación para evitar perder el bus.)